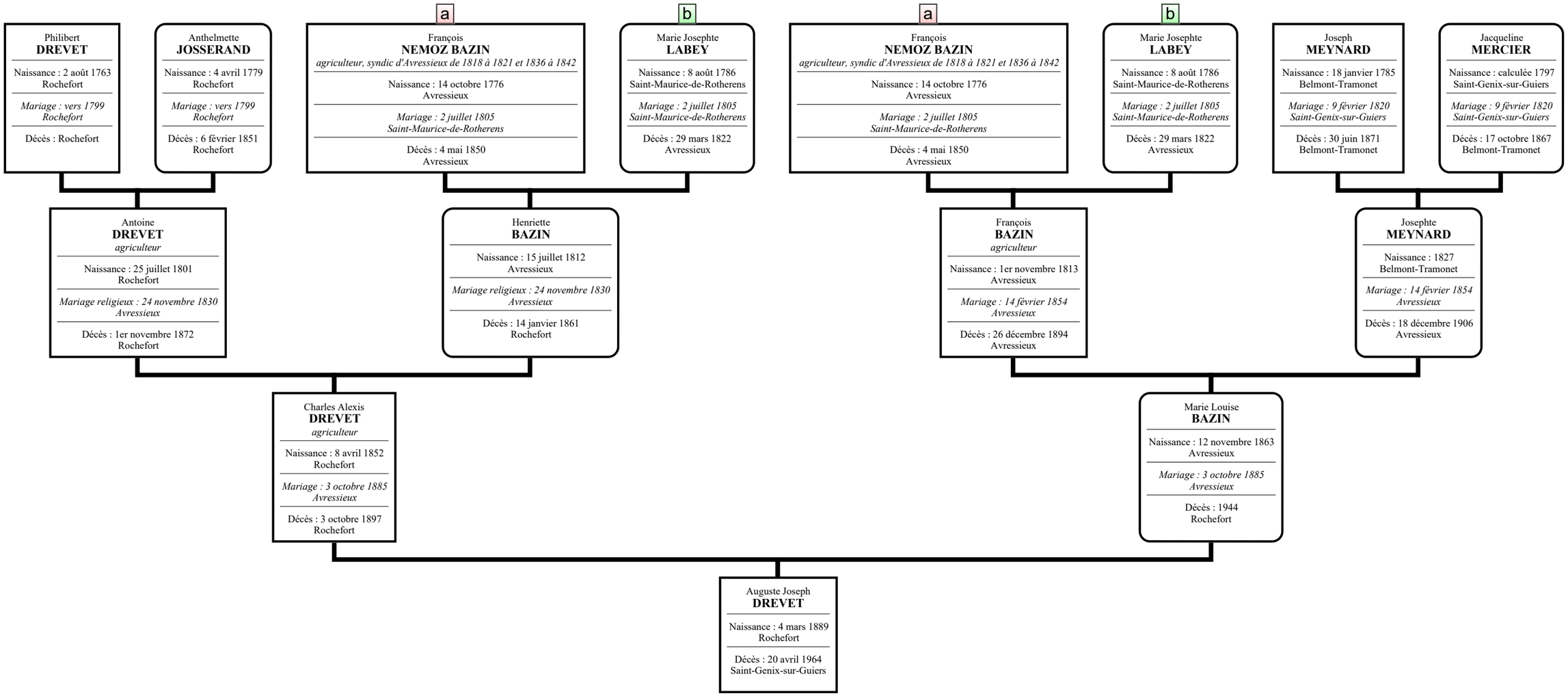Ascendance de DREVET Auguste Joseph